GLOBAL QUEST
T EC H N O LOG I ES

An ISO 9001 & ISO 21001
Certified Organizaton

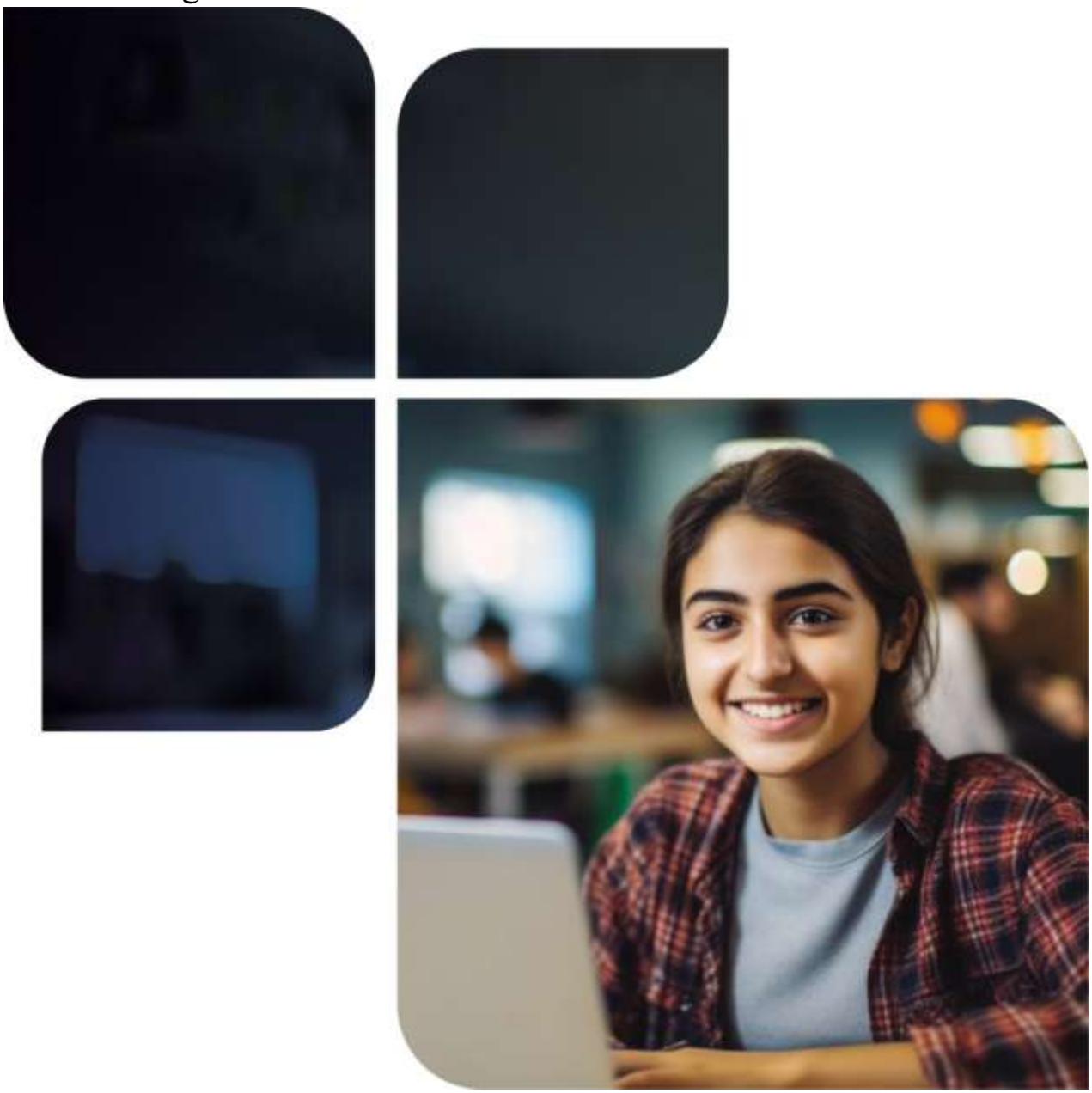

The Quest for your Dream Job

Ends Here!!

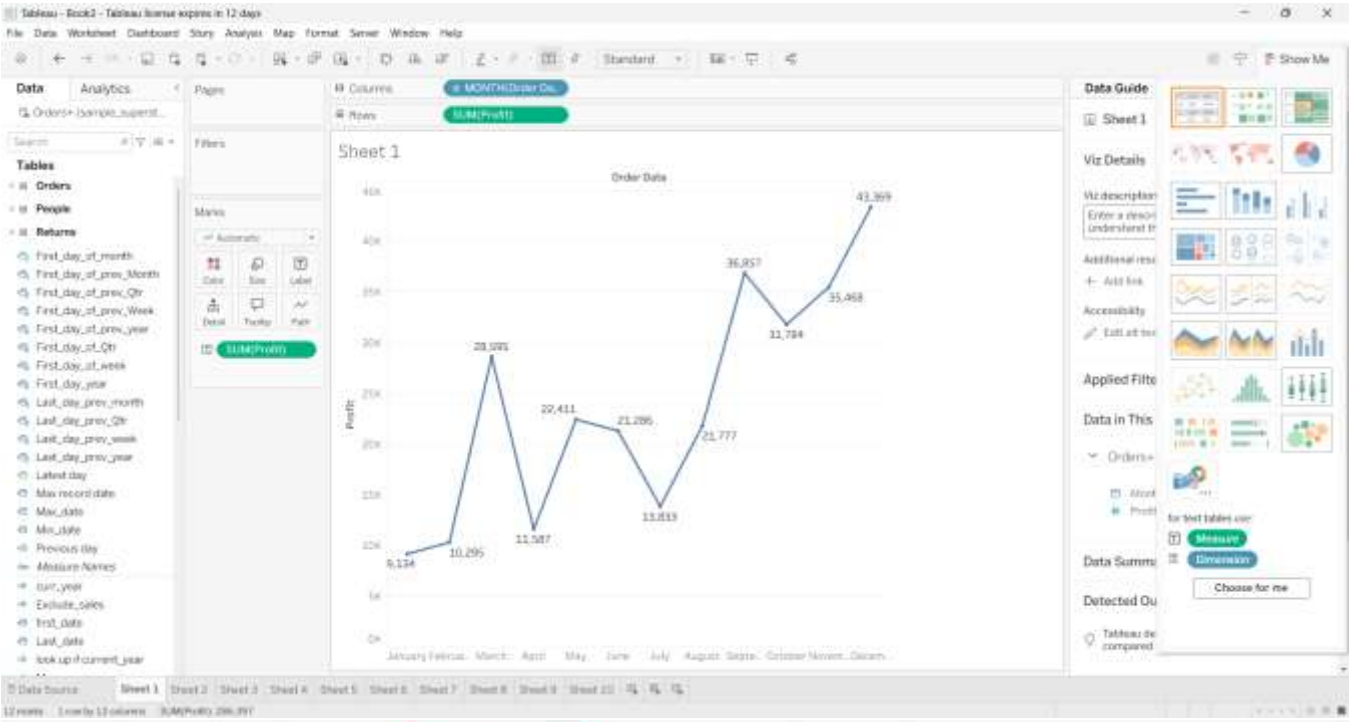
Sheet 1
Order Date
Profit
9,134
10,295
28,091
11,587
22,411
21,295
13,833
21,777
36,857
31,784
35,468
41,369

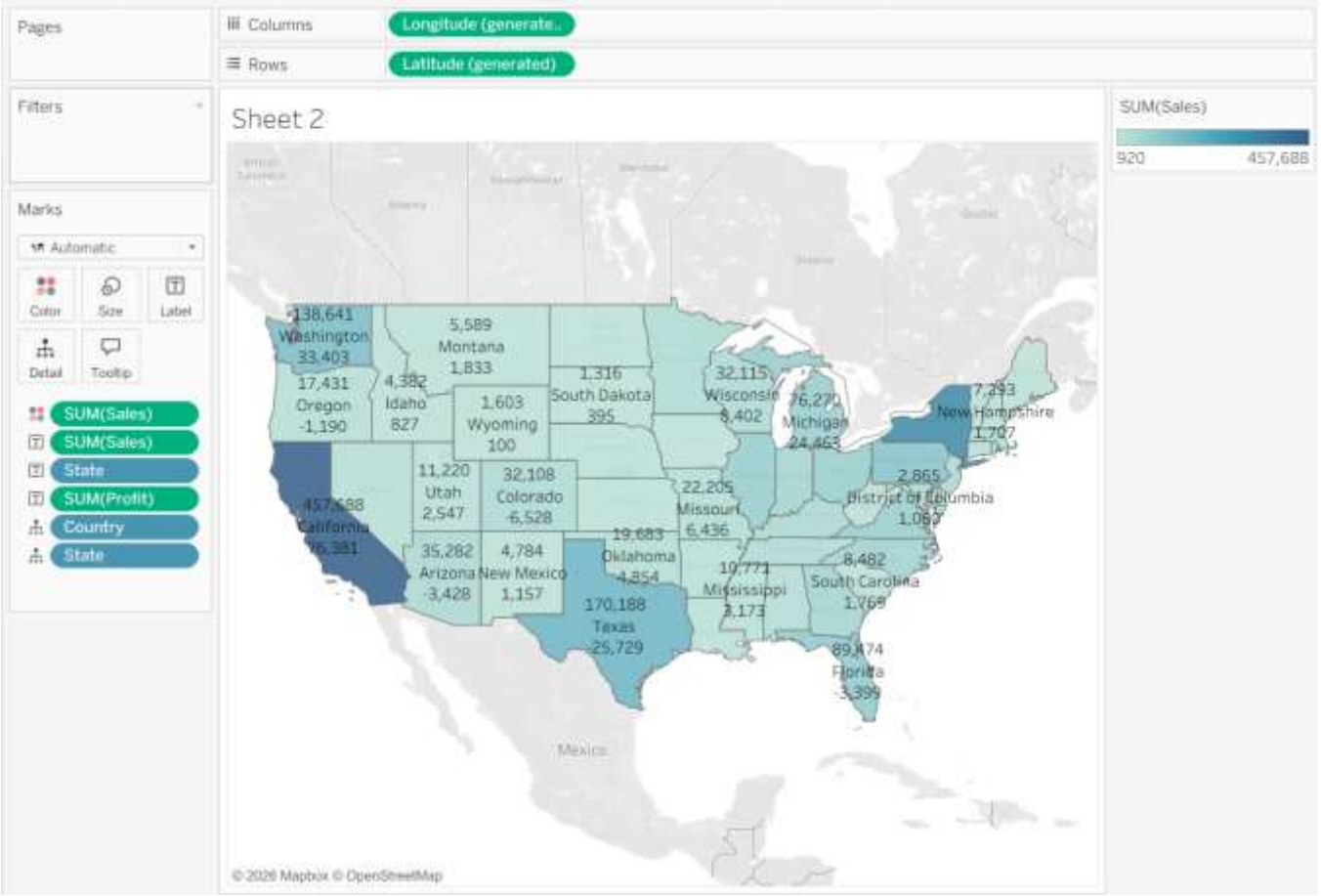
Pages
Columns
Longitude (generate..
Rows
Latitude (generated)
Filters
Marks
Automatic
Color
Size
Label
Detail
Tooltip
SUM(Sales)
SUM(Sales)
State
SUM(Profit)
Country
State
Sheet 2
SUM(Sales)
920
457,688
138,641
Washington
33,403
5,589
Montana
1,833
17,431
Oregon
-1,190
4,382
Idaho
827
1,603
Wyoming
100
1,316
South Dakota
395
32,115
Wisconsin
8,402
76,270
Michigan
24,463
7,293
New Hampshire
1,707
11,220
Utah
2,547
32,108
Colorado
-6,528
22,205
Missouri
6,436
2,865
District of Columbia
1,089
457,688
California
76,381
35,282
Arizona
-3,428
4,784
New Mexico
1,157
19,683
Oklahoma
-4,854
10,771
Mississippi
3,173
8,482
South Carolina
1,769
170,188
Texas
-25,729
89,474
Florida
-3,399
Mexico
© 2026 Mapbox © OpenStreetMap

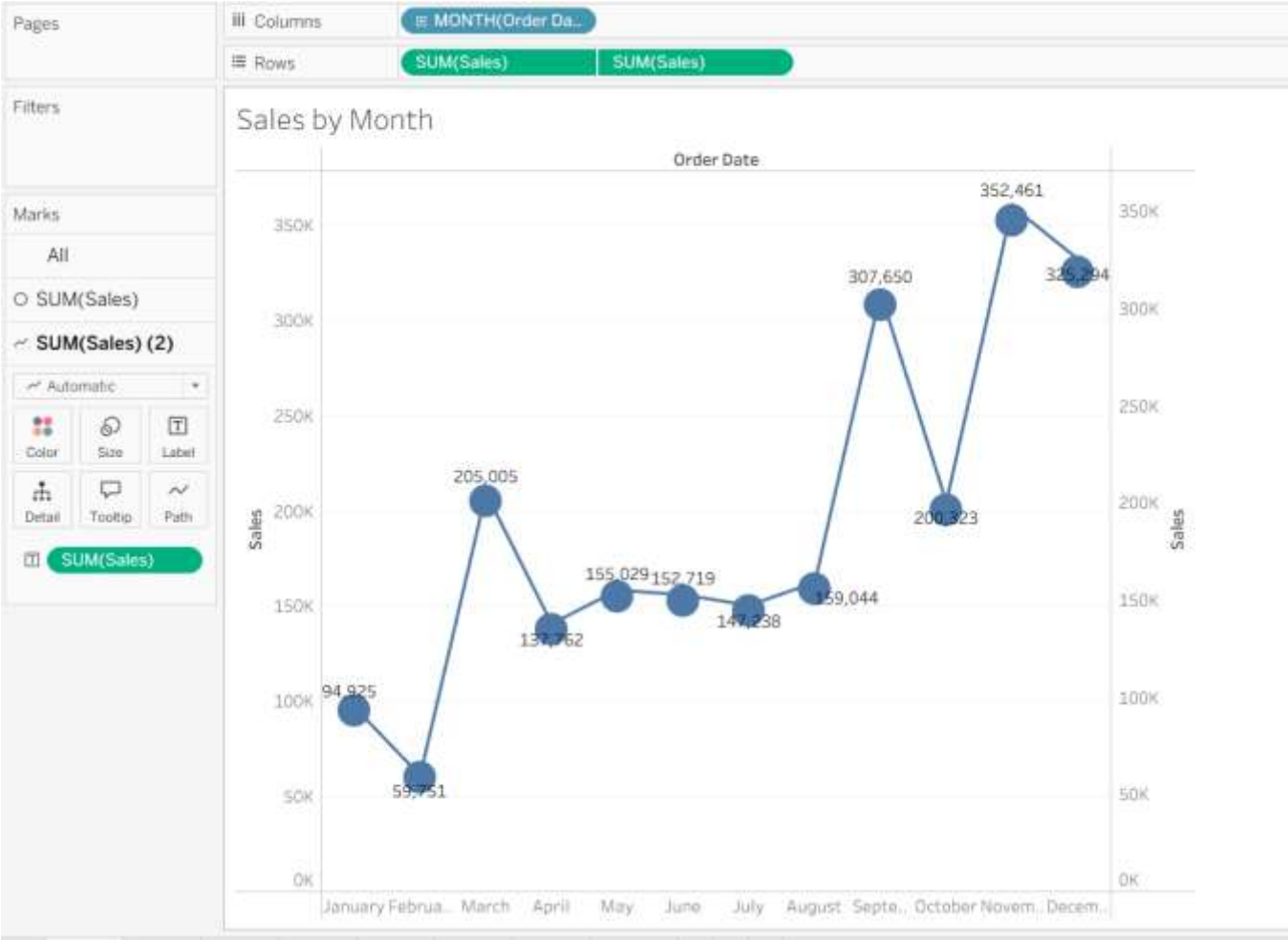
Pages
Columns
MONTH(Order Da..
Rows
SUM(Sales)
SUM(Sales)
Filters
Marks
All
SUM(Sales)
SUM(Sales) (2)
Automatic
Color
Size
Label
Detail
Tooltip
Path
SUM(Sales)
Sales by Month
Order Date
Sales
350K
300K
250K
200K
150K
100K
50K
0K
94,925
59,751
205,005
137,762
155,029
152,719
147,238
159,044
307,650
200,323
352,461
325,294
January
Februa..
March
April
May
June
July
August
Septe..
October
Novem..
Decem..

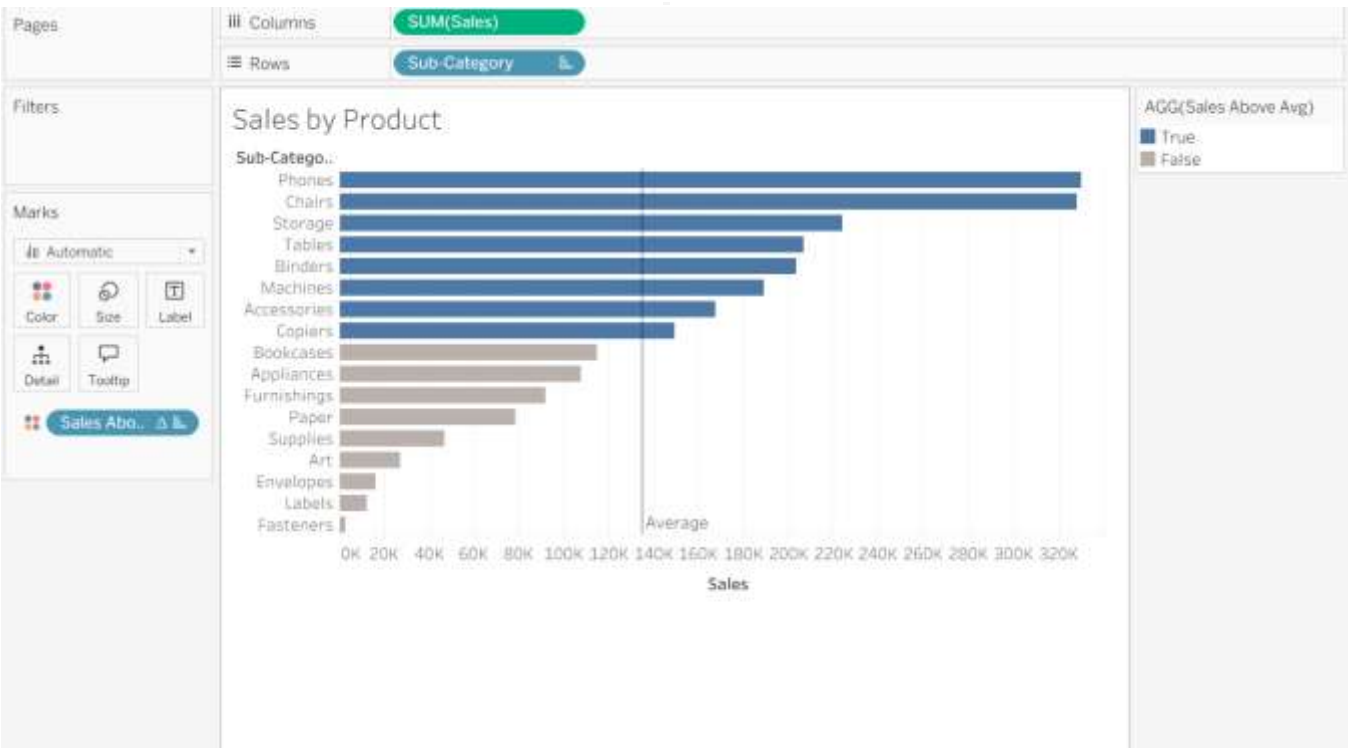
Pages
Columns
SUM(Sales)
Rows
Sub-Category
Filters
Marks
Automatic
Color
Size
Label
Detail
Tooltip
Sales Abo..
Sales by Product
Sub-Catego..
Phones
Chairs
Storage
Tables
Binders
Machines
Accessories
Copiers
Bookcases
Appliances
Furnishings
Paper
Supplies
Art
Envelopes
Labels
Fasteners
Average
0K 20K 40K 60K 80K 100K 120K 140K 160K 180K 200K 220K 240K 260K 280K 300K 320K
Sales
AGG(Sales Above Avg)
True
False

Pause Auto Updates

Columns

Rows: Region | State

Filters: Region: Central

Marks: Automatic — Color, Size, Text, Detail, Tooltip — State, SUM(Sales)

Sales by Region and State

Region	State	
Central	Illinois	80,166
	Indiana	53,555
	Iowa	4,580
	Kansas	2,914
	Michigan	76,270
	Minnesota	29,863
	Missouri	22,205
	Nebraska	7,465
	North Dakota	920
	Oklahoma	19,683
	South Dakota	1,316
	Texas	170,188
	Wisconsin	32,114

State: Illinois, Indiana, Iowa, Kansas, Michigan, Minnesota, Missouri, Nebraska, North Dakota, Oklahoma, South Dakota, Texas, Wisconsin

Pages

Columns: Region | MONTH(Order Da...

Rows: ATTR(Exclude_sales)

Filters

Marks: Bar — Color, Size, Label, Detail, Tooltip — ATTR(Exclude_...), SUM(Sales)

Sales by Region & Month

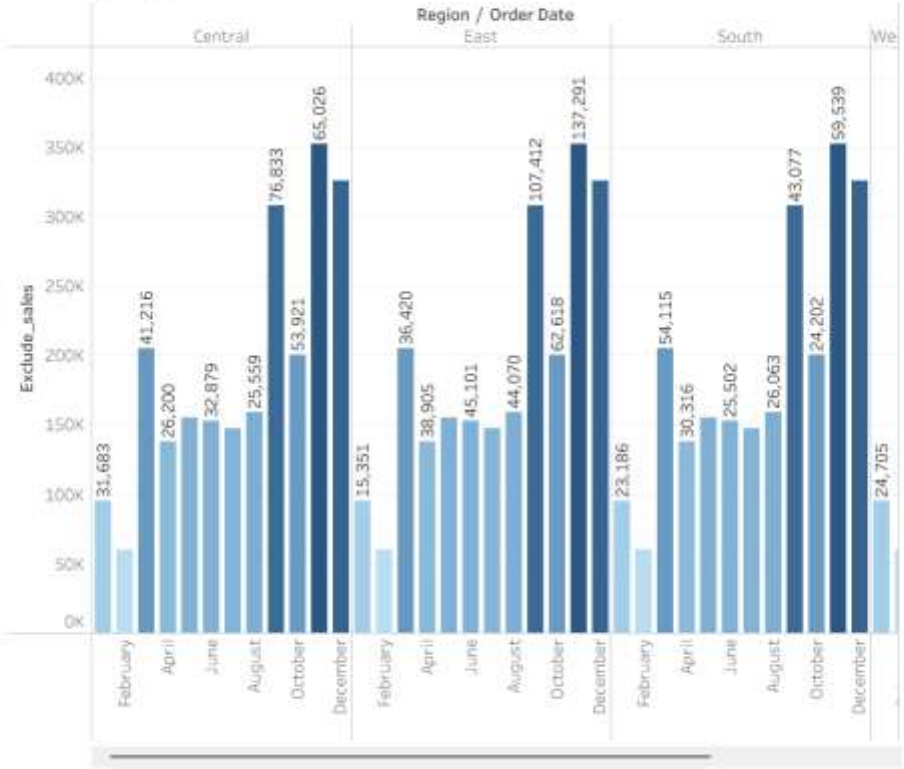

ATTR(Exclude_sales): 59,751 — 352,461

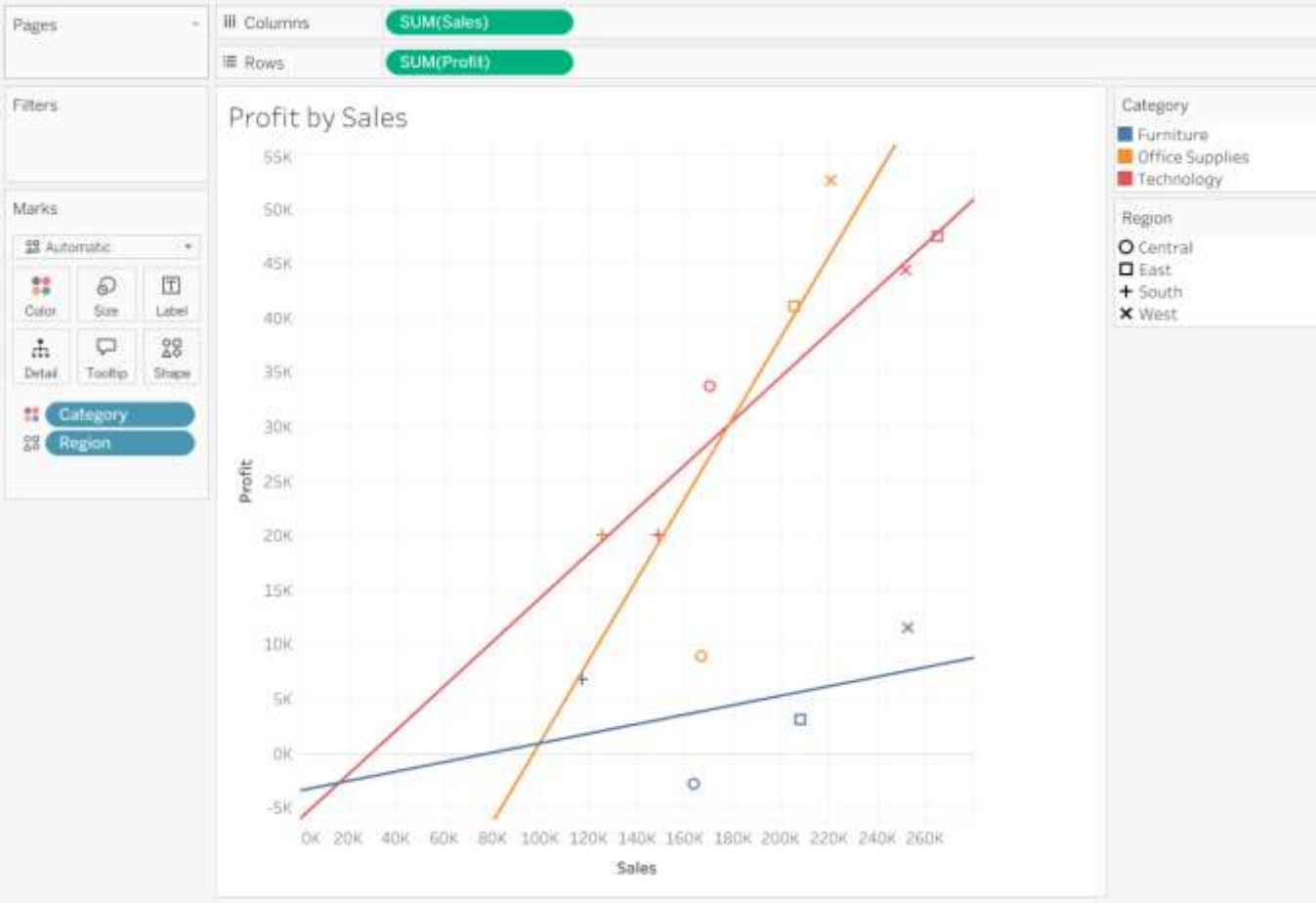
Pages
Columns
SUM(Sales)
Rows
SUM(Profit)
Filters
Marks
Automatic
Color
Size
Label
Detail
Tooltip
Shape
Category
Region
Profit by Sales
55K
50K
45K
40K
35K
30K
25K
20K
15K
10K
5K
0K
-5K
Profit
0K 20K 40K 60K 80K 100K 120K 140K 160K 180K 200K 220K 240K 260K
Sales
Category
Furniture
Office Supplies
Technology
Region
Central
East
South
West

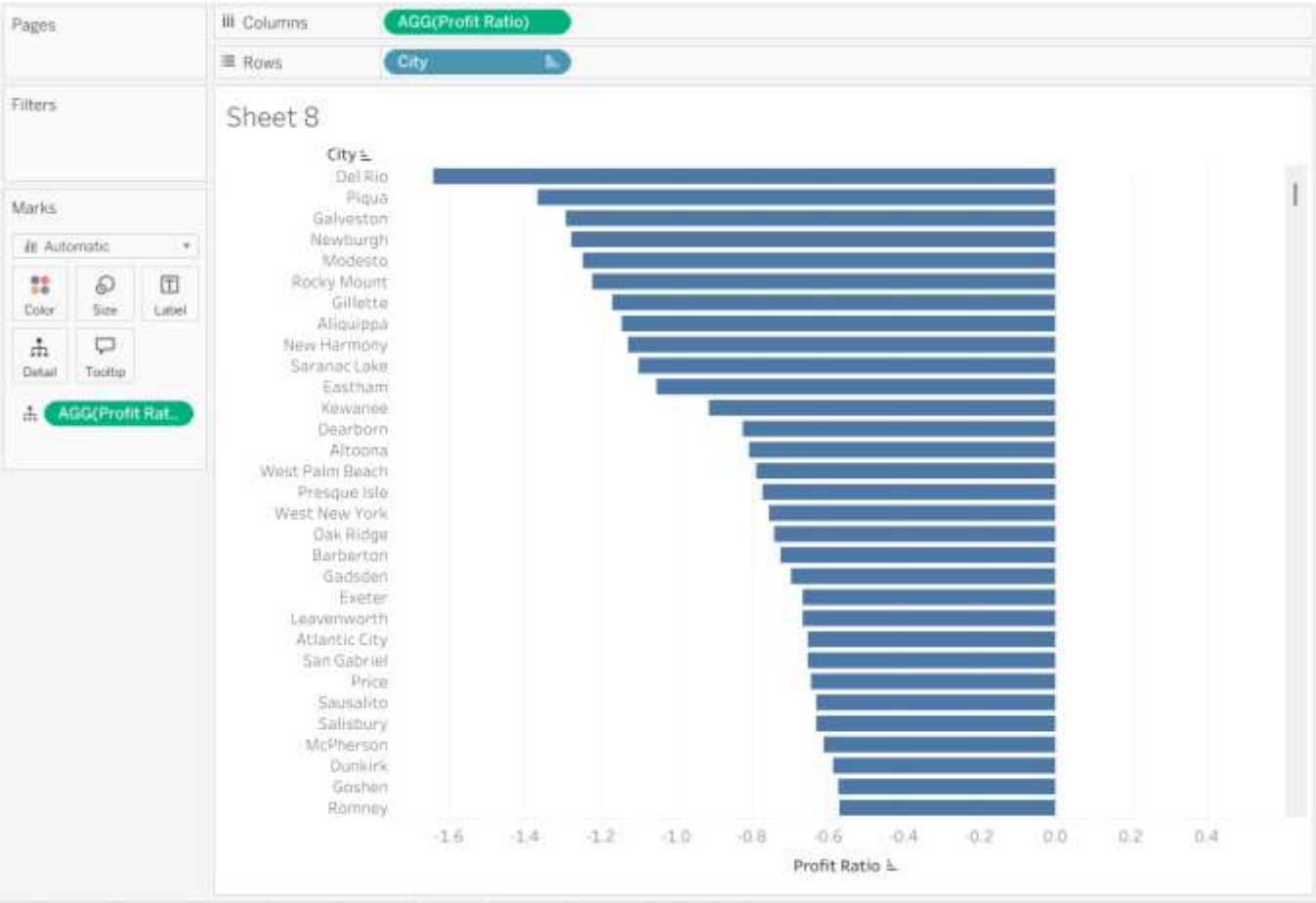
Pages
Columns
AGG(Profit Ratio)
Rows
City
Filters
Marks
Automatic
Color
Size
Label
Detail
Tooltip
AGG(Profit Rat..
Sheet 8
City
Del Rio
Piqua
Galveston
Newburgh
Modesto
Rocky Mount
Gillette
Aliquippa
New Harmony
Saranac Lake
Eastham
Kewanee
Dearborn
Altoona
West Palm Beach
Presque Isle
West New York
Oak Ridge
Barberton
Gadsden
Exeter
Leavenworth
Atlantic City
San Gabriel
Price
Sausalito
Salisbury
McPherson
Dunkirk
Goshen
Romney
-1.6 -1.4 -1.2 -1.0 -0.8 -0.6 -0.4 -0.2 0.0 0.2 0.4
Profit Ratio

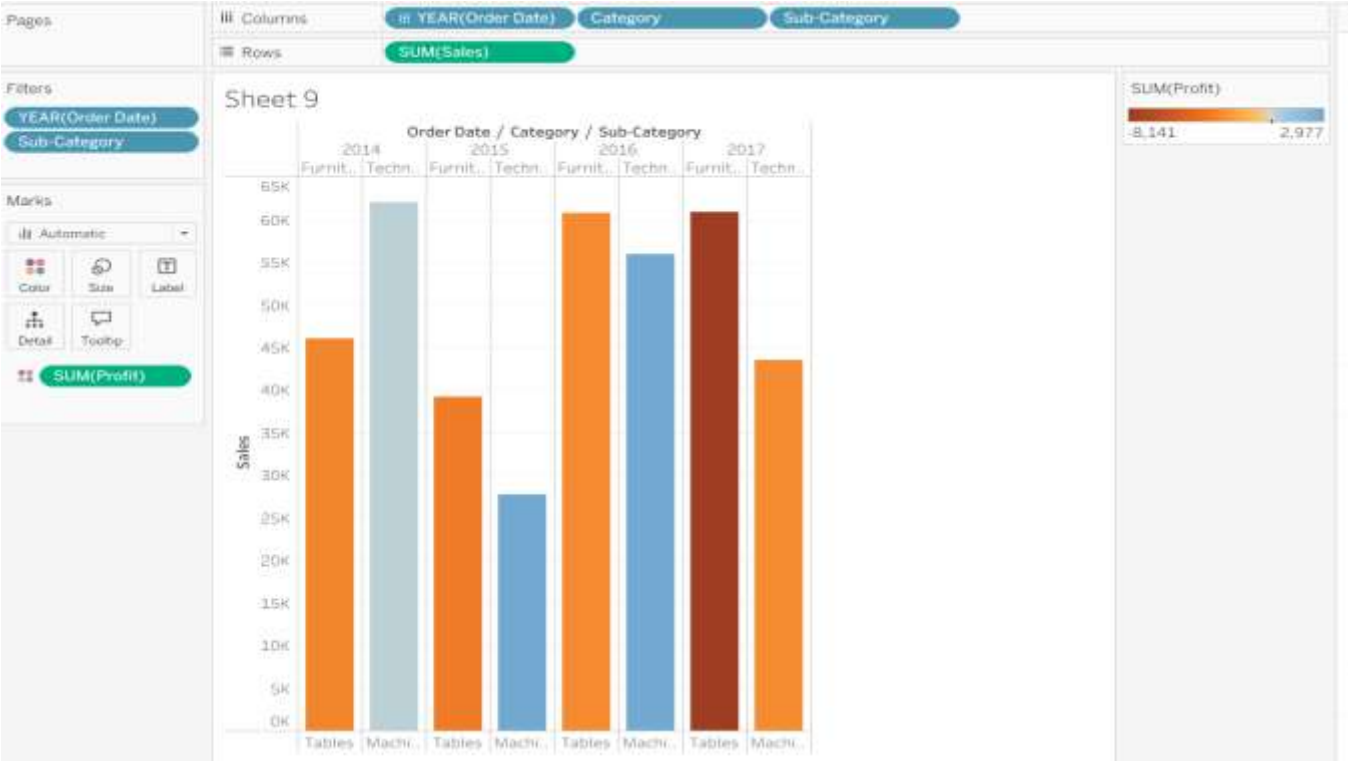

www.gqtech.in

GLOBAL QUEST
TECHNOLOGIES

Global
Quest Technologies

#324,2nd Floor, 3 A Cross, Near
Seshadripuram First Grade College,
Above City Union Bank,
Yelahanka New Town,
Bengaluru-560064

+91 9448 403 469 | 080-49720009
info@gqtech.in I www.gqtech.in